

# RYFIELD ROAD, HEAPEY

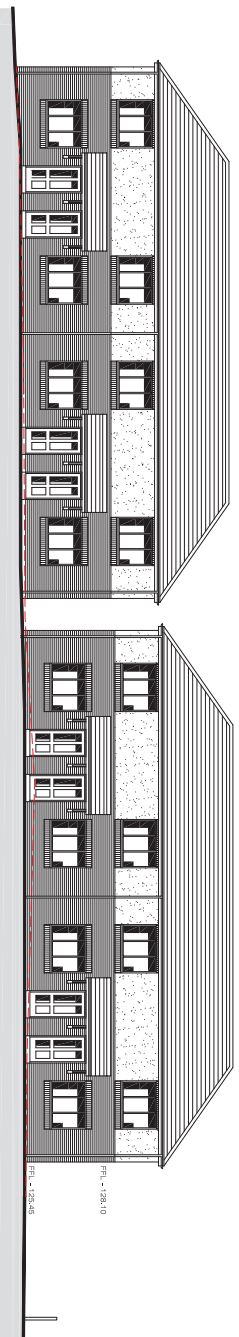

PROPOSED FRONT ELEVATION 1:100

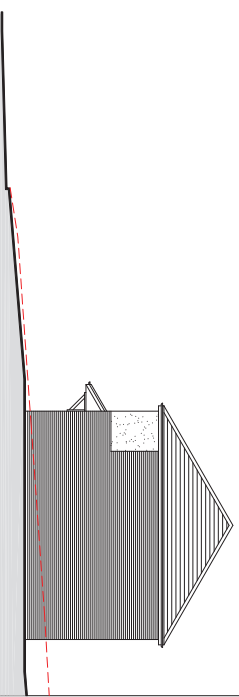

SOUTH WEST GABLE 1:100

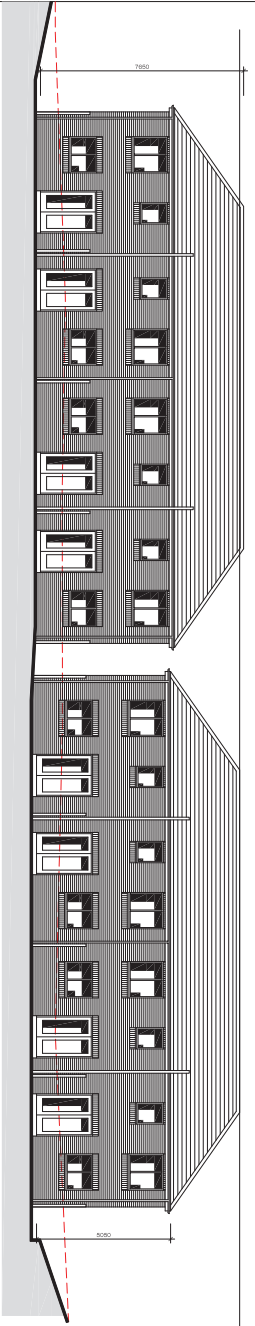

PROPOSED REAR ELEVATION 1:100

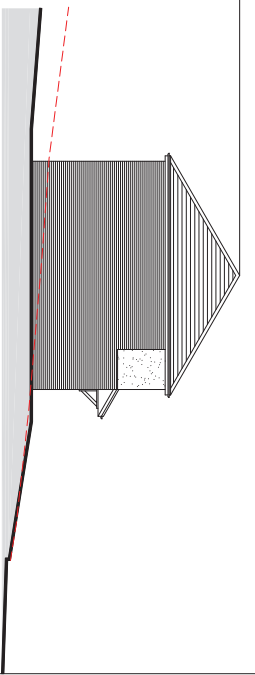

NORTH EAST GABLE 1:100

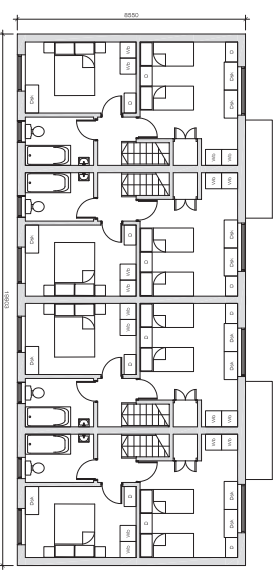

PROPOSED FIRST FLOOR 1:100

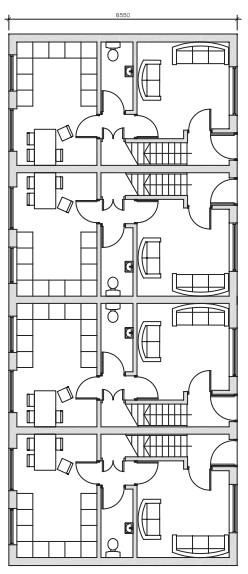
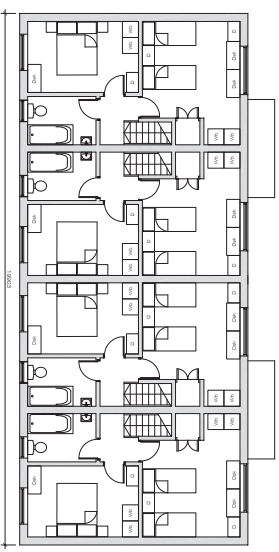

PROPOSED GROUND 1:100

1. The client and designer shall cooperate and provide all necessary information for the design and construction of the building.  
 2. The client shall provide all necessary information for the design and construction of the building.  
 3. The client shall provide all necessary information for the design and construction of the building.  
 4. The client shall provide all necessary information for the design and construction of the building.  
 5. The client shall provide all necessary information for the design and construction of the building.

|             |  |                           |
|-------------|--|---------------------------|
| client      | AC   | architectural consultancy |
| address     | 101 WILKINS, 8066 LANE, PENYRHOEN, HEAPEY, PR1 5DU |                           |
| project no. | 1305   | rev. A                    |
| date        | 02   |                           |

design by  
 Ryfield Road, Heapey, Cheshire.

Floor layouts and elevations

101 WILKINS, 8066 LANE, PENYRHOEN, HEAPEY, PR1 5DU

01772 337868  
 01772 337868  
 a.c.h@acarchitectural.com